Etüüd kolmele käele

Tähesadu

Matis Leima
2005/2015

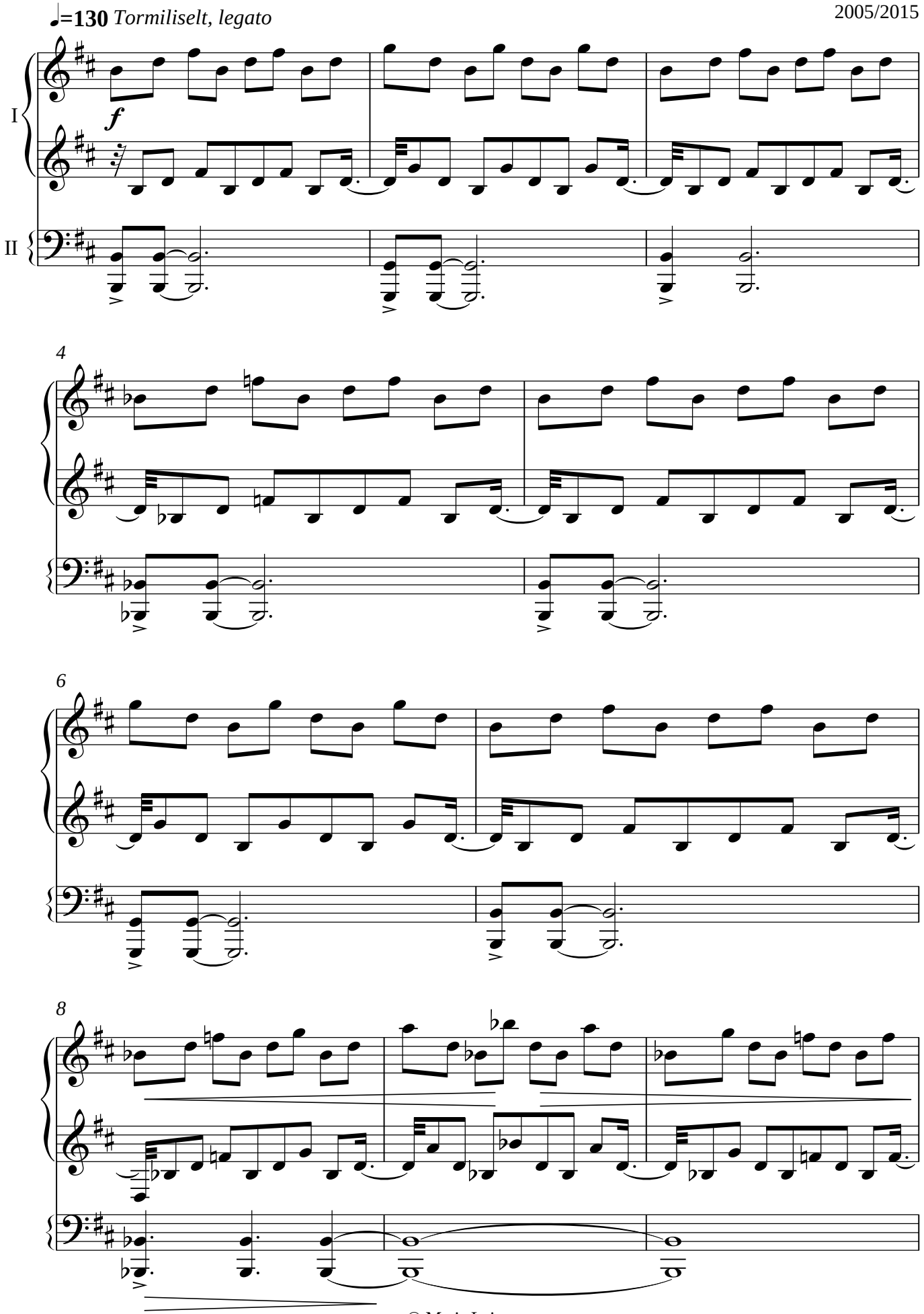

© Matis Leima

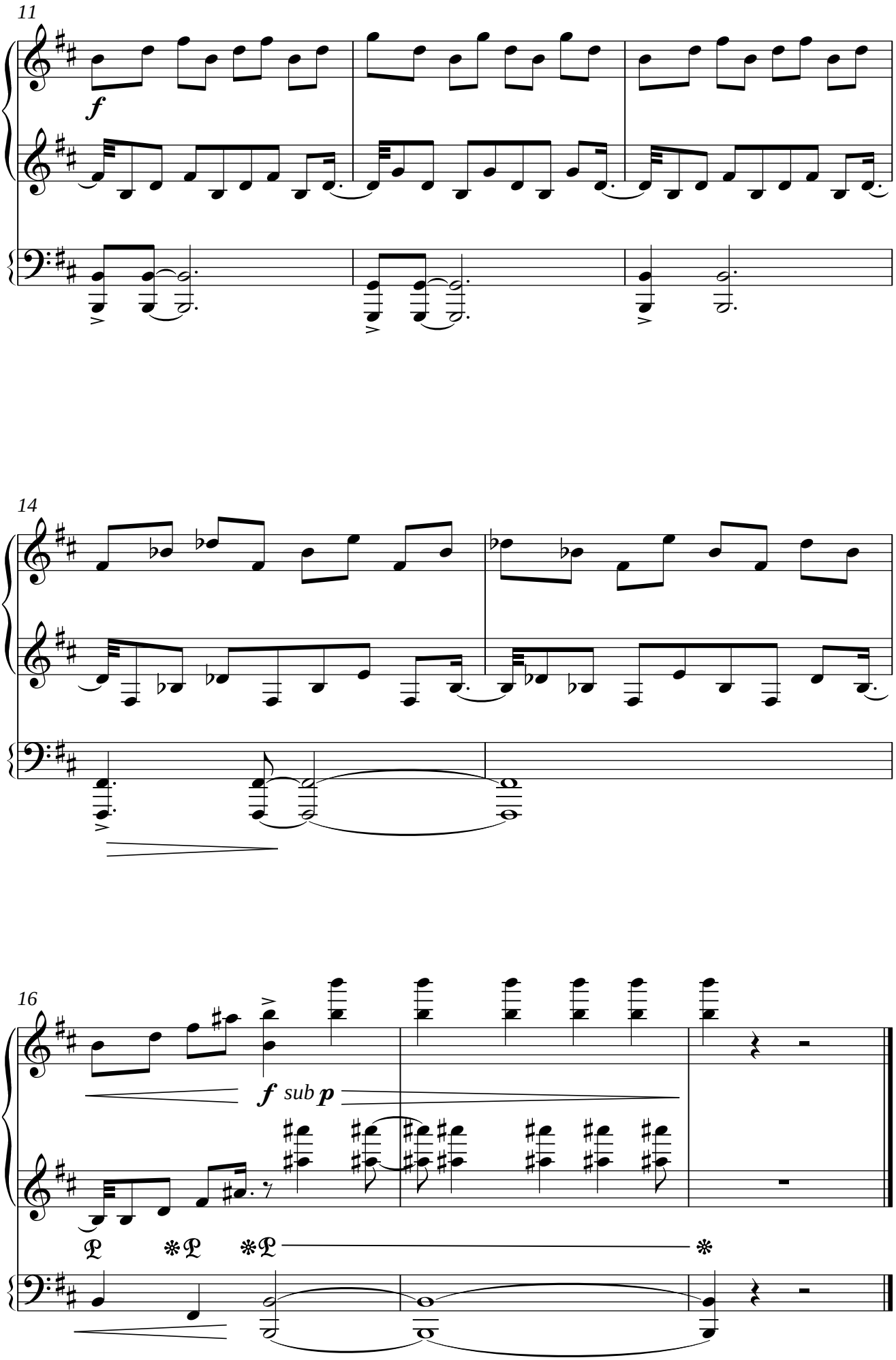

© Matis Leima